

**Beech Grove Road 01 - Beech Grove Road, Nelson, Virginia Looking Southeast - Existing View**



 Viewpoint Location

Easting Position: **2225251.1**  
 Northing Position: **13770298.1**  
 Elevation of Viewpoint Position (f): **2129.8**  
 Height of Camera Above ground (f): **5.4**  
 Date of Photography: **05-November-2015 at 4:22 pm**

Orientation of View: **SE**  
 Horizontal Field of View: **124°**  
 Vertical Field of View: **55°**

Viewpoint locations have been precision surveyed by:

Rick Casteel & Adam Bosley  
 I3 Engineering, LLC  
 527 E Main St  
 Ste 102  
 Bridgeport  
 West Virginia

Projection/Zone/Datum:  
 UTM ZONE 17, NAD83

No part of this photo simulation shall be altered in any way.

Visual assessments should be made from the full size TrueView™ only.

The simulated pipeline route shown in the 'Proposed View' represents the proposed route as of June 15, 2016 and is subject to change.

Photosimulation Created Using TrueView™ Technology (Patent No.: US 8,184,906 B2)

Provided by: TRUESCAPE - [www.truescape.com](http://www.truescape.com)



**Beech Grove Road 01 - Beech Grove Road, Nelson, Virginia Looking Southeast - Proposed View**

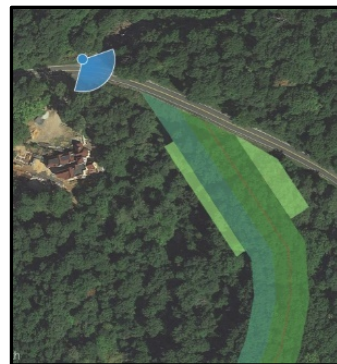

● Viewpoint Location    — Pipeline Alignment  
■ Permanent ROW    ■ Temporary ROW  
■ Additional Temporary Workspace    ■ Temporary Soil Stockpile

Trueview Simulation approximately 5 years after construction

Right of Way (ROW) Widths:  
Permanent ROW 75' Temporary ROW 50'

Easting Position: **2225251.1**  
 Northing Position: **13770298.1**  
 Elevation of Viewpoint Position (f): **2129.8**  
 Height of Camera Above ground (f): **5.4**  
 Date of Photography: **05-November-2015 at 4:22 pm**  
 Orientation of View: **SE**  
 Horizontal Field of View: **124°**  
 Vertical Field of View: **55°**

Viewpoint locations have been precision surveyed by:

Rick Casteel & Adam Bosley  
 I3 Engineering, LLC  
 527 E Main St  
 Ste 102  
 Bridgeport  
 West Virginia

Projection/Zone/Datum:  
 UTM ZONE 17, NAD83

No part of this photo simulation shall be altered in any way.

Visual assessments should be made from the full size TrueView™ only.

The simulated pipeline route shown in the 'Proposed View' represents the proposed route as of June 15, 2016 and is subject to change.

Photosimulation Created Using TrueView™ Technology (Patent No.: US 8,184,906 B2)

Provided by: TRUESCAPE - [www.truescape.com](http://www.truescape.com)